

JNF's Tu BiShvat in the Schools Program

Celebrate Tu BiShvat. Plant a tree in Israel.

Tu BiShvat is the Jewish New Year of the Trees. Celebrate this festive holiday and connect your children to their roots by participating in JNF's Tu BiShvat in the Schools program. Planting a tree in Israel is a wonderful way to celebrate and observe Tu BiShvat. When your child participates in this program, they are following in the traditions of their parents and grandparents. Students will receive a beautiful JNF Tree Certificate to remind them of their connection to the land and people of Israel, a connection they share with their family and Jewish people everywhere.

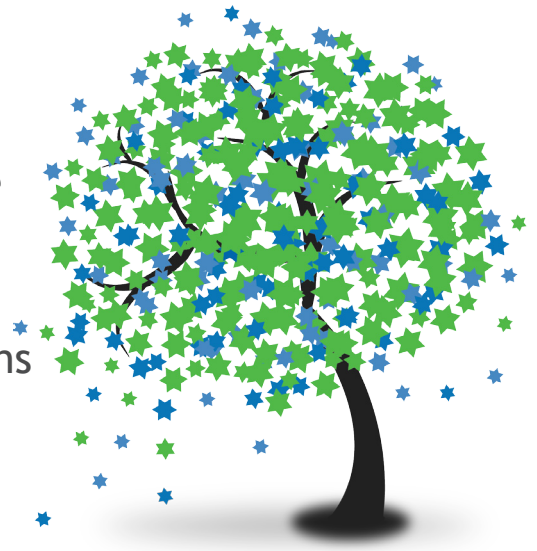

Celebrate Tu BiShvat at home!

In addition to planting trees in Israel, there are many ways to also celebrate Tu BiShvat at home:

- Host a Tu BiShvat Seder using Branching Out: Your Tu BiShvat Haggadah. Printed copies are available for purchase, or you can download it for free from jnf.org/treesource
- Eat fruits that are grown in Israel as part of a family meal. On Tu BiShvat we traditionally eat the “Seven Species” as listed in Deuteronomy. They are: wheat, barley, vines (grapes), figs, pomegranates, olives and honey.
- Play games and read stories about Tu BiShvat and Israel at jnf.org/jnfkids

Ready to start planting trees?

For just \$18, you will receive:

- A tree planted in Israel in honor of the participating student and a personalized certificate.
- A Tu BiShvat sticker.
- A chance to help your school win great prizes. The more trees you plant, the more chances your school has to win!
- Also, additional trees can be planted for \$18 each. Please attach another sheet when ordering more than six trees.

Directions

Please read and follow directions carefully.

- Fill out this form and insert into the provided envelope with your check or credit card information.
- Please make all checks payable to Jewish National Fund and write Tu BiShvat Schools Program on lower left-hand corner of check.
- Do not staple check to form.
- Please write student's name on the front of the envelope provided, seal and return it to your classroom teacher or school office or mail it directly to JNF by March 1, 2016.
- Additional envelopes and forms are available through your school office. You can also contact education@jnf.org or call 212.879.9305 x245 with any questions.

Note: To plant a tree in Israel for a time-sensitive event or commemoration, please call 800.542.8733 or visit jnf.org.

Yes! I would like to plant trees for Tu BiShvat. Enclosed is my check/credit card information for:

- \$18 for 1 tree • \$36 for 2 trees • \$54 for 3 trees • \$72 for 4 trees • \$90 for 5 trees • \$108 for 6 trees
- I am making a \$500 contribution to plant a Garden of Trees and to receive a framed certificate.

To avoid errors please print carefully. Please use blue or black ink. Use only CAPITAL LETTERS.

Payment/Parent Information (Checks payable to: Jewish National Fund)

Salutation (Example: Mrs.) _____ Name _____
 Address _____ Apt/Unit _____
 City _____ Cardholder Name: _____
 State _____ ZIP _____ Phone _____ - _____ - _____ Signature: _____
 Email _____ •VISA •MC •Amex •Discover
 •Check here to receive an e-receipt and save trees! Card #: _____ Exp. _____ / _____

Student Certificate Information (one student per order form): **Cost \$18**

Name _____
 Email _____ Birthdate _____ / _____ / _____ Grade level _____
MO DAY YR
 Name of your Religious School: _____

PLEASE PLANT ADDITIONAL TU BISHVAT TREES FOR FAMILY AND FRIENDS AT \$18 EACH.

Tree Certificate Information #1

Please plant a tree (circle one): In Honor Of... In Memory Of...
 Honoree Name _____
 Planted by _____
Send tree certificate to:
 Salutation (Example: Mrs.) _____
 Name _____
 Address _____ Apt/Unit _____
 City _____
 State _____ ZIP _____

Tree Certificate Information #2

Please plant a tree (circle one): In Honor Of... In Memory Of...
 Honoree Name _____
 Planted by _____
Send tree certificate to:
 Salutation (Example: Mrs.) _____
 Name _____
 Address _____ Apt/Unit _____
 City _____
 State _____ ZIP _____

Tree Certificate Information #3

Please plant a tree (circle one): In Honor Of... In Memory Of...
 Honoree Name _____
 Planted by _____
Send tree certificate to:
 Salutation (Example: Mrs.) _____
 Name _____
 Address _____ Apt/Unit _____
 City _____
 State _____ ZIP _____

Tree Certificate Information #4

Please plant a tree (circle one): In Honor Of... In Memory Of...
 Honoree Name _____
 Planted by _____
Send tree certificate to:
 Salutation (Example: Mrs.) _____
 Name _____
 Address _____ Apt/Unit _____
 City _____
 State _____ ZIP _____

Tree Certificate Information #5

Please plant a tree (circle one): In Honor Of... In Memory Of...
 Honoree Name _____
 Planted by _____
Send tree certificate to:
 Salutation (Example: Mrs.) _____
 Name _____
 Address _____ Apt/Unit _____
 City _____
 State _____ ZIP _____

Tree Tree #6 OR Framed Garden Certificate Information

Please plant a tree (circle one): In Honor Of... In Memory Of...
 Honoree Name _____
 Planted by _____
Send tree certificate to:
 Salutation (Example: Mrs.) _____
 Name _____
 Address _____ Apt/Unit _____
 City _____
 State _____ ZIP _____

4920-2012



JNF.ORG • 800.JNF.0099

School VIS #